3rd Sunday of Advent

Responsorial Psalm, Year B [McKenna]

STANZAS **Psalm Tone: 5** **Luke 1: 46b-48, 49-50, 53-54**

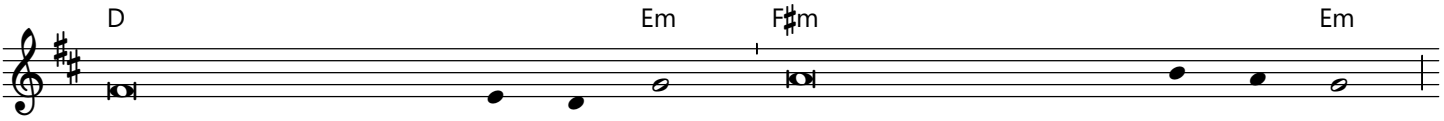

1. My soul glori - fies the Lord, my spirit rejoices in God, my Saviour.
2. The Almighty works mar - vels for me. Ho - ly his name!
3. He fills the starving with good things, sends the rich a - way empty.

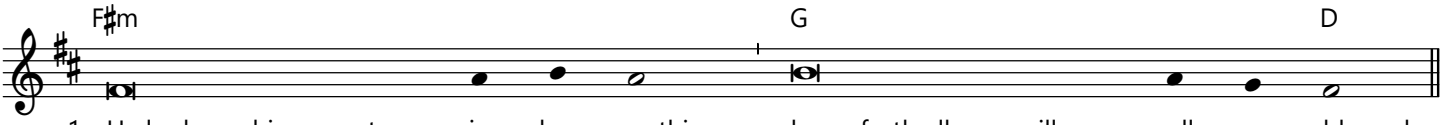

1. He looks on his servant in her nothingness; henceforth all ages will call me blessed.
2. His mercy is from age to age, on those who fear him.
3. He protects Isra - el, his servant, remember - ing his mercy.

Response text: "Lectionary for Mass", © 1969, 1981, ICEL. All rights reserved.
Stanza text: "The Psalms: A New Translation", © 1963, The Grail (England). Published by HarperCollins Publishers. All rights reserved.
Music: www.liturgyshare.org, © 2022, Chris Wroblewski, b. 1958. All rights reserved.